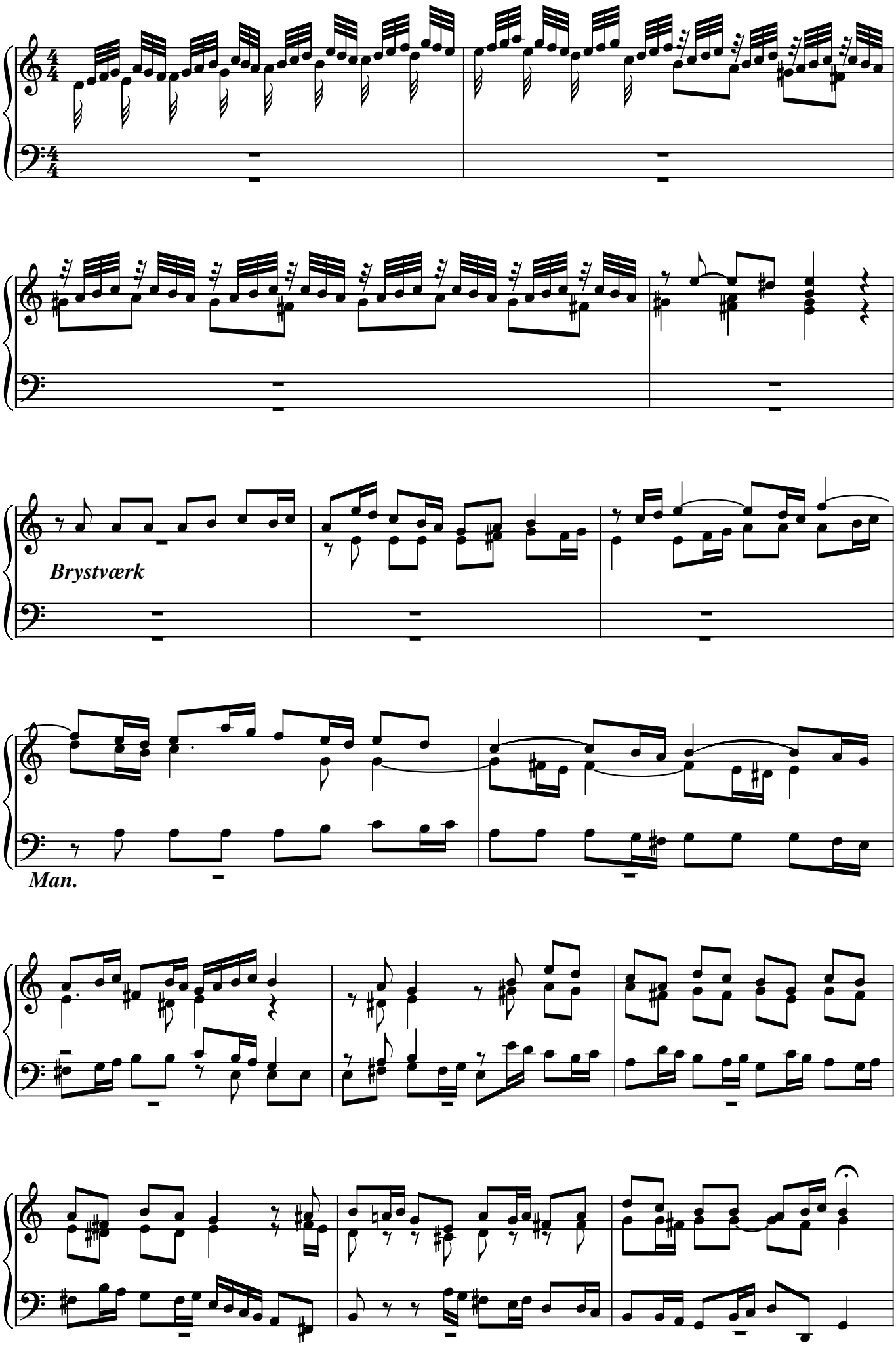
Brystværk
Man.